

Patient report

Bio-Rad DATE: 11/19/2019
D-10 TIME: 09:52 AM
S/N: #DJ4I016123 Software version: 4.30-2
Sample ID: 10558850
Injection date 11/19/2019 09:14 AM
Injection #: 7 Method: HbA1c
Rack #: --- Rack position: 7

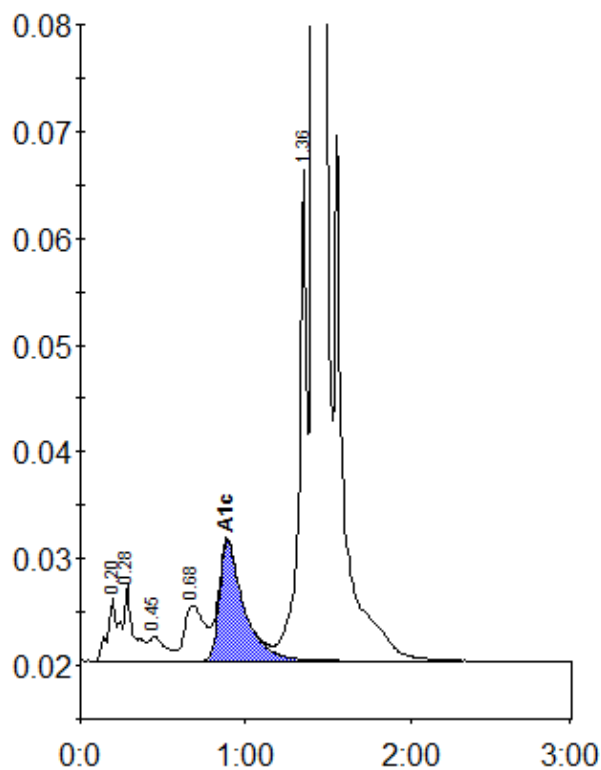

Peak table - ID: 10558850

Peak	R.time	Height	Area	Area %
A1a	0.20	5953	27680	0.9
A1b	0.28	7221	26099	0.9
F	0.45	2324	15547	0.5
LA1c/CHb-1	0.68	5190	44901	1.5
A1c	0.89	11227	115894	5.5
P3	1.36	46000	149925	5.1
A0	1.41	847903	2586333	87.2
Total Area:		2966378		

Concentration:	%
A1c	5.5